

PROPOSED PRIMARY SCHOOL BUILDING AT OUR LADY NAGAR, MADURAVOYAL, CHENNAI BEARING S.NO:320/1, PATTA NOS: 151B, 1519 & 2109, PATTA S.NO: 320/1B, 320/1E & 320/1F, MADURAVOYAL VILLAGE, AMBATTUR TALUK, THIRUVALLUR DISTRICT.

NOTE: PLAN SANCTIONED VIDE P.P.A NO.28/2004-2005 DATE 12-05-2004, B.A NO. 28/2004-2005 DATED - 12-05-2004

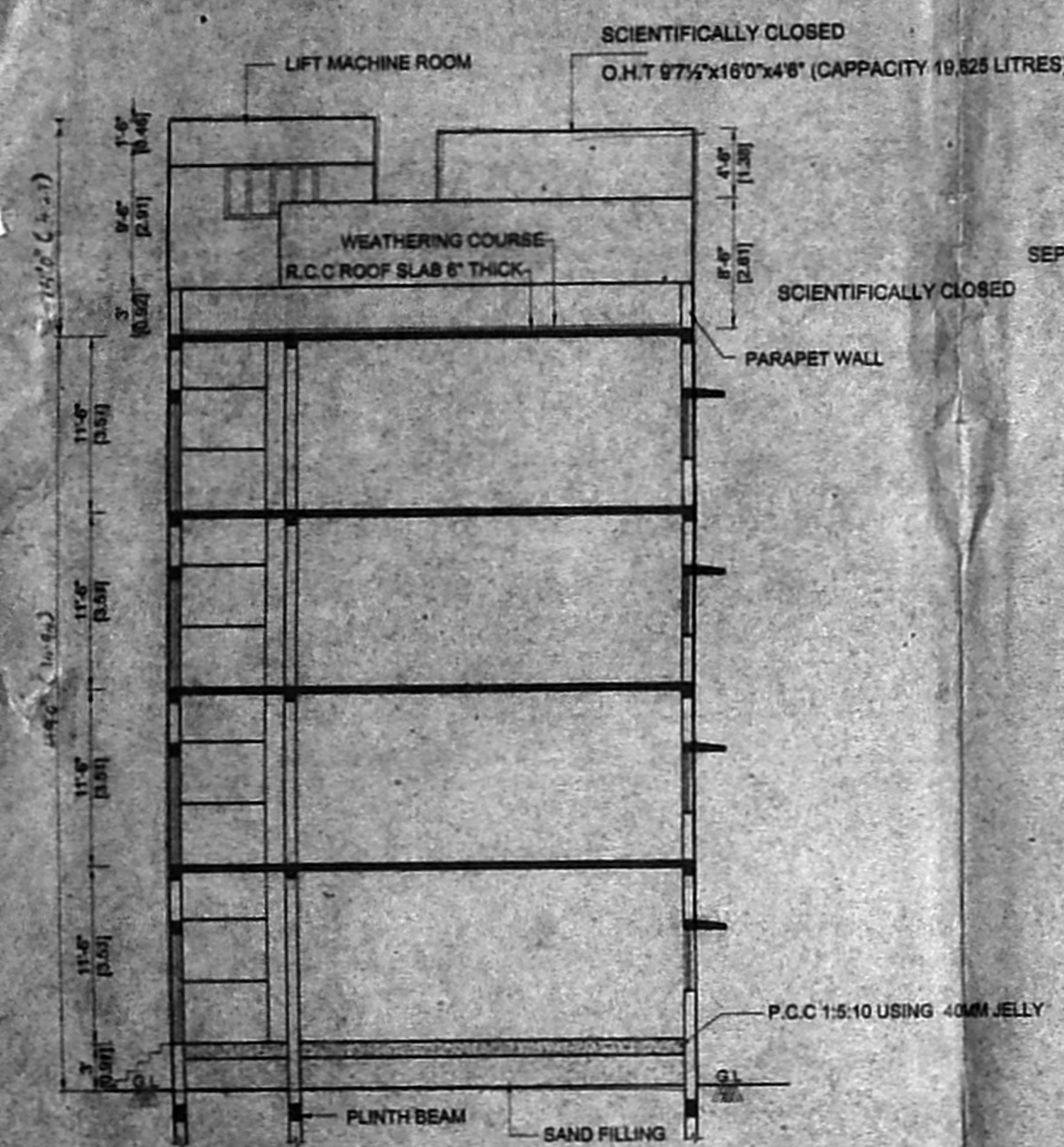

SECTION AA

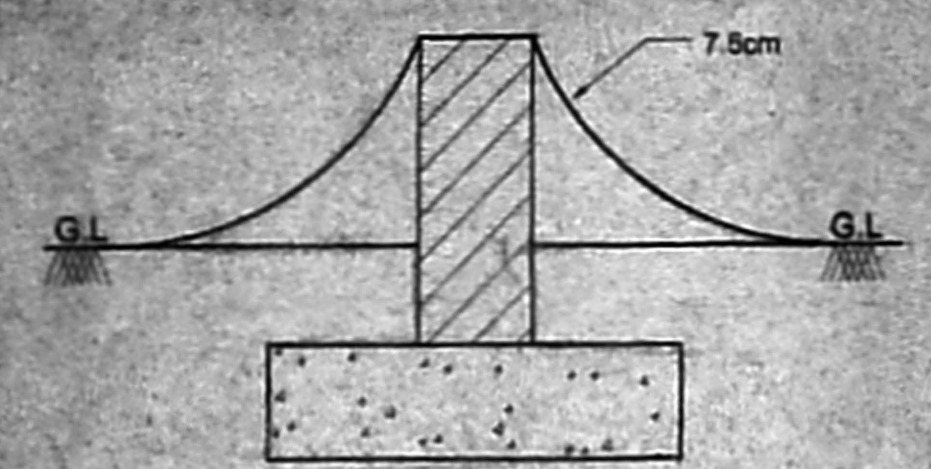

DETAIL OF DWARFT WALL

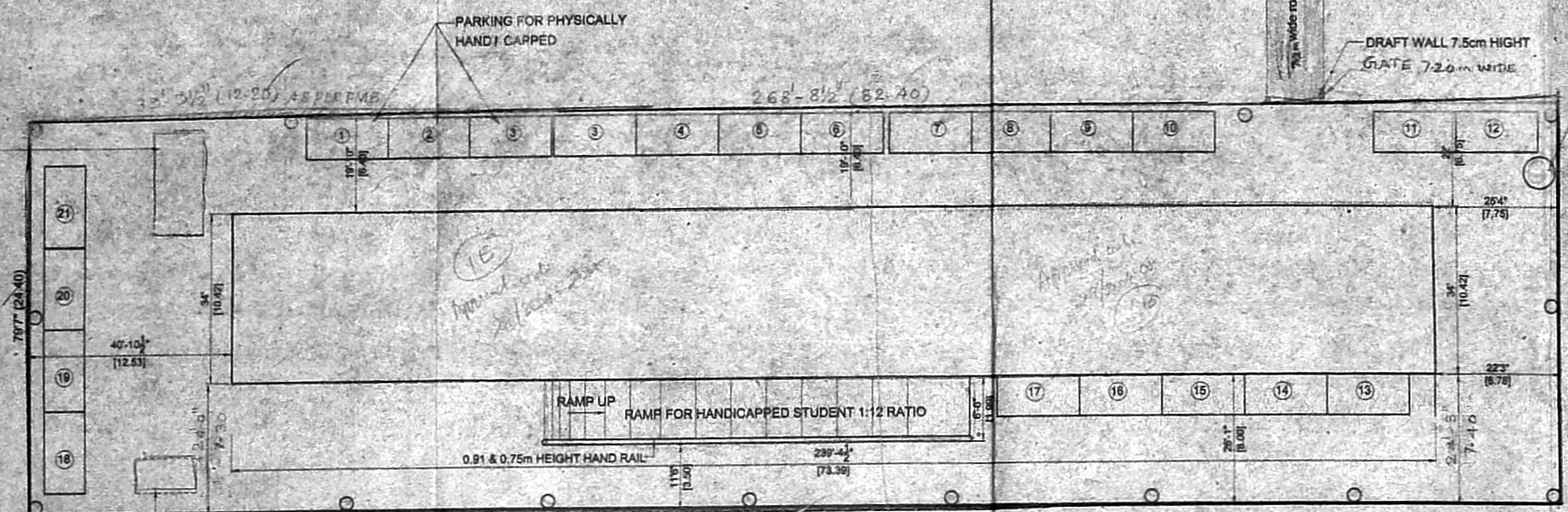

SITE PLAN

SCALE 1:200

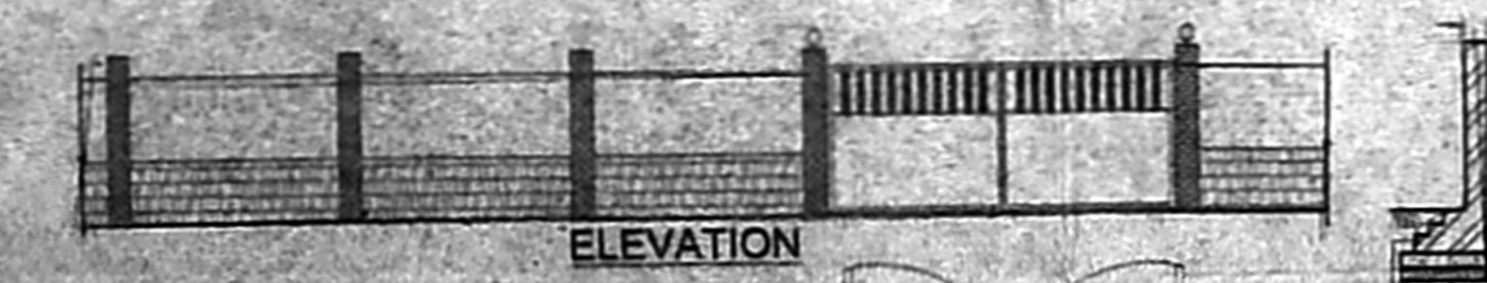

ELEVATION



PLAN COMPOUND WALL DETAIL

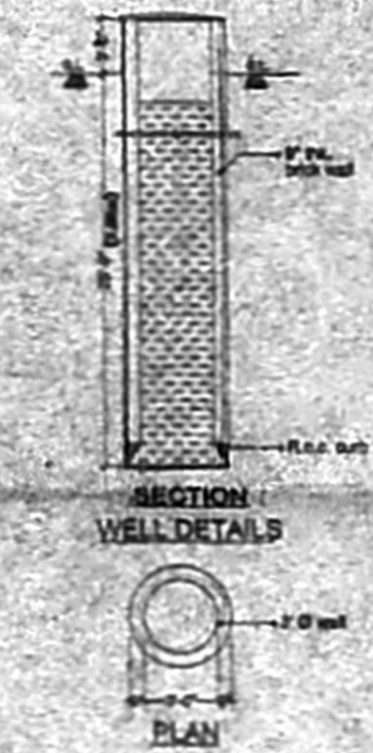

SECTION WELL DETAILS

PLAN

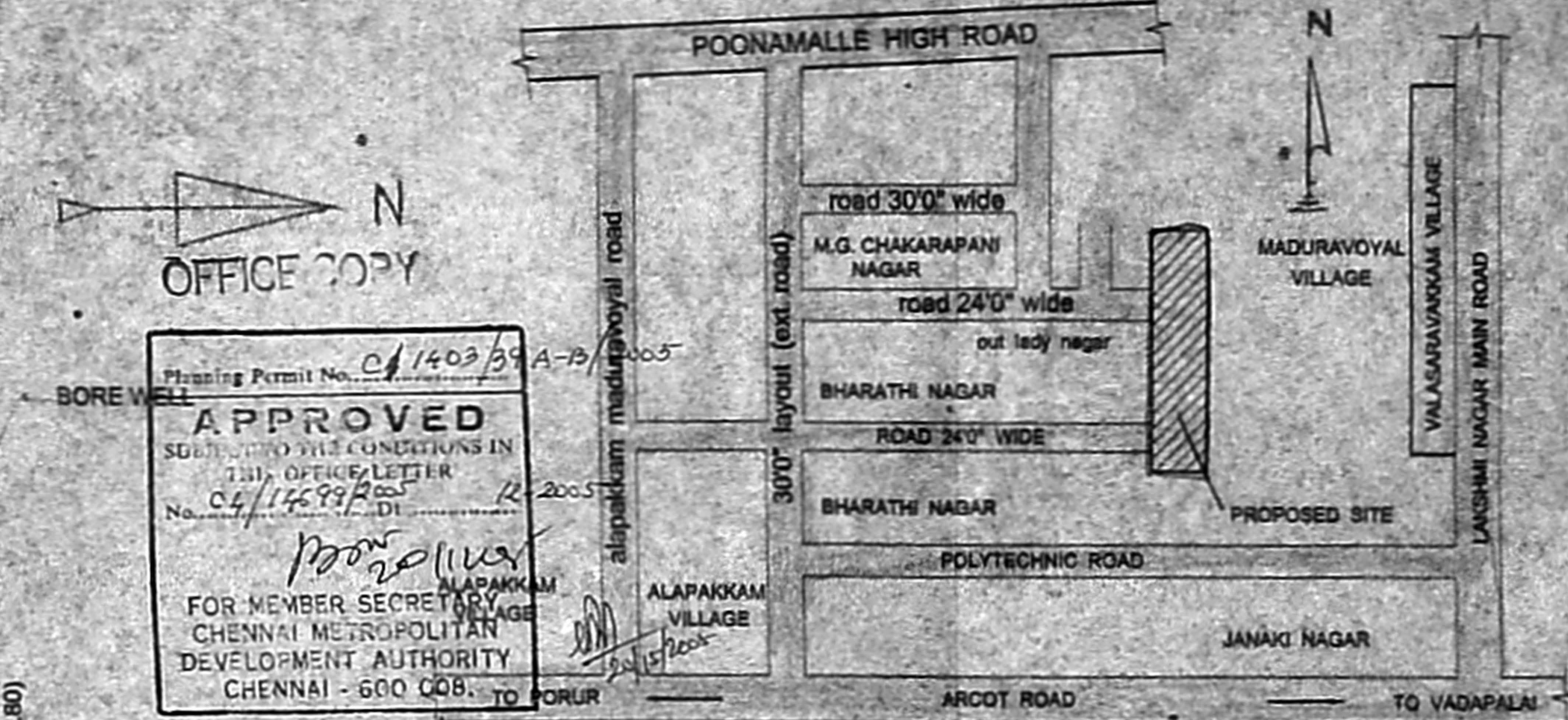

KEY PLAN

NOT TO SCALE

APPROVED
SUBMITTED TO THE COMMISSIONERS IN THE OFFICE OF THE CHENNAI METROPOLITAN DEVELOPMENT AUTHORITY CHENNAI - 600 008.

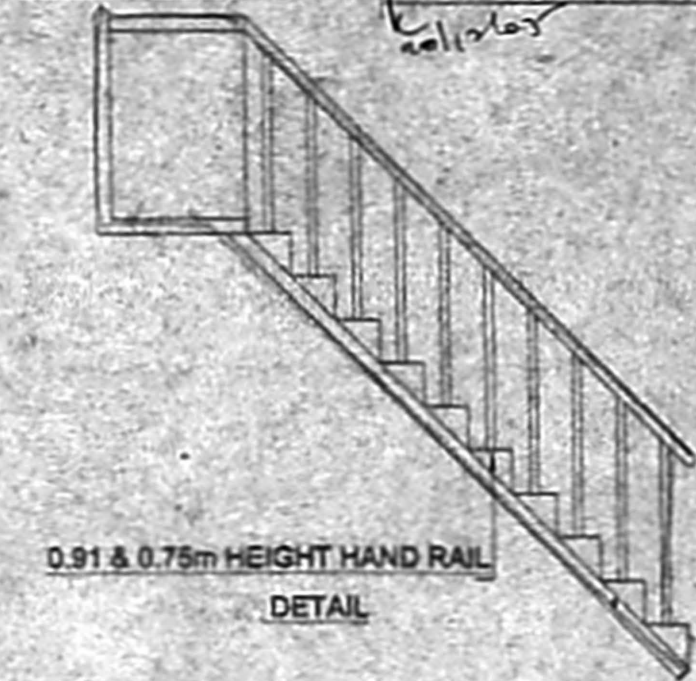

0.91 & 0.75m HEIGHT HAND RAIL DETAIL

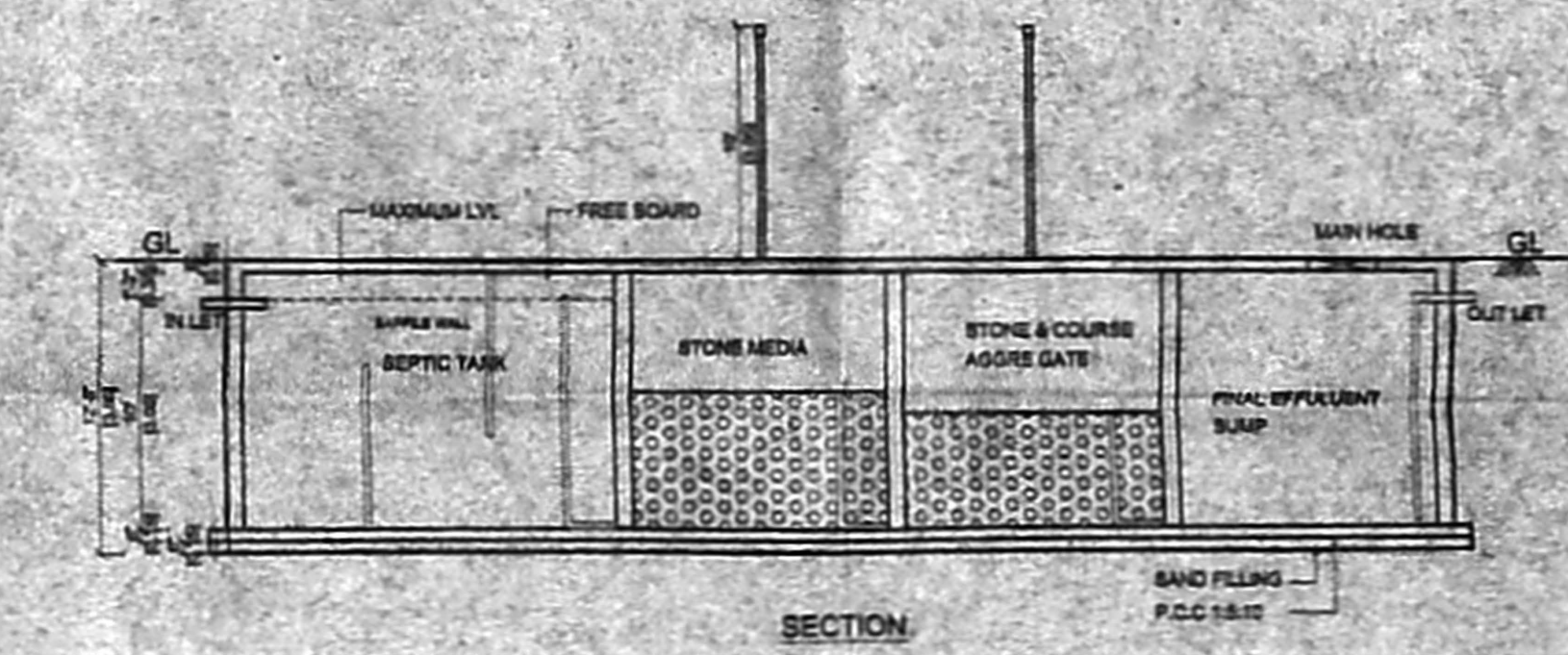

SECTION



SEPTIC TANK PLAN

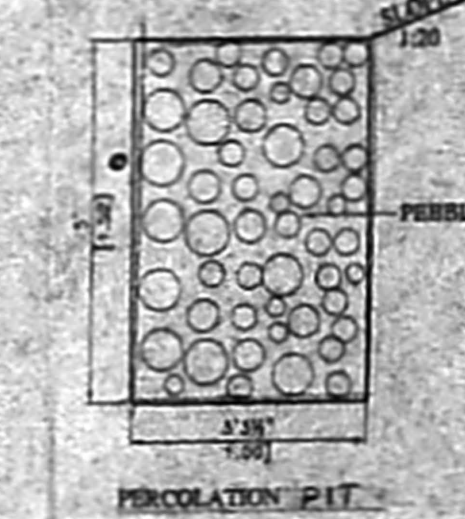

PERCOLATION PIT

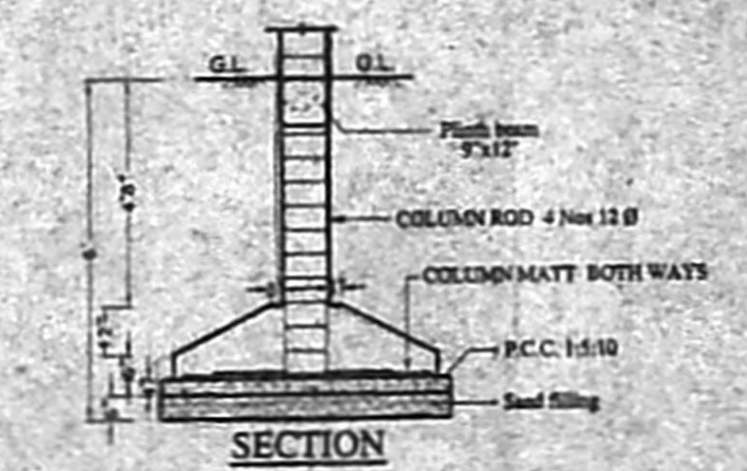

SECTION

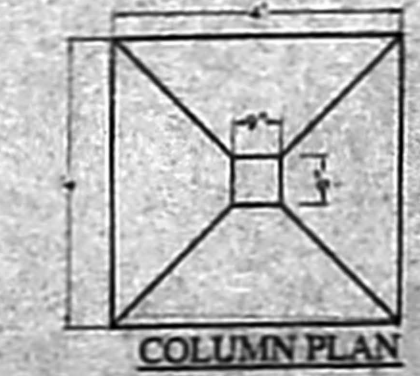

COLUMN PLAN

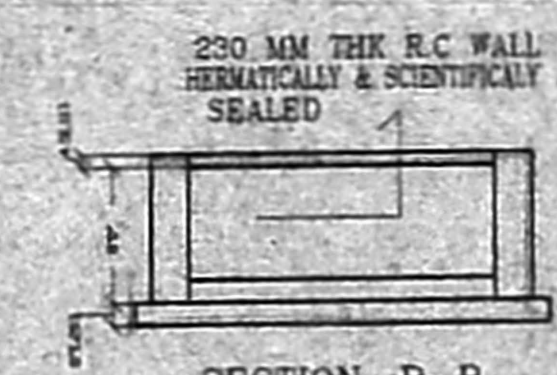

SECTION B-B

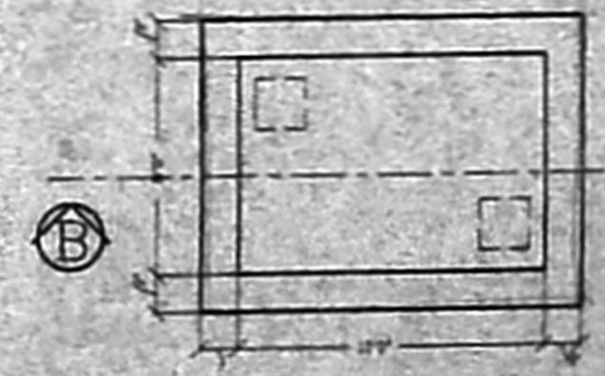

PLAN OF U.G SUMP

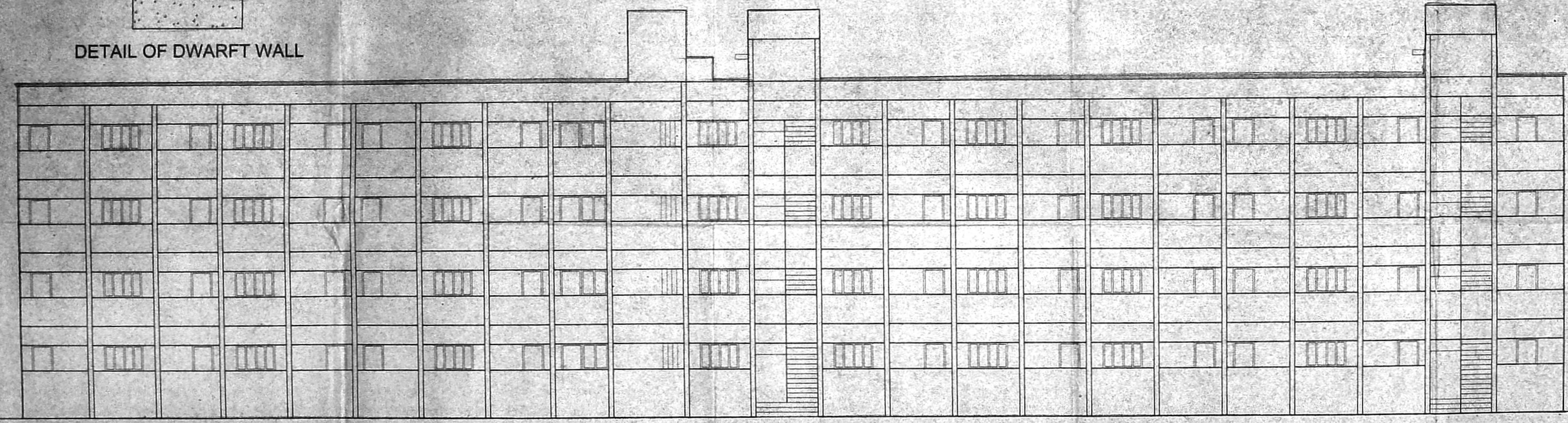

ELEVATION

SPECIFICATION:-

- BRICK WORK : C.M 1:6 FOR SUPER STRUCTURE
- PLASTERING : C.M 1:5 FOR WALLS & 1:3 FOR CEILING
- CEMENT PAINT : 2 COATS FOR WALLS & 1 EXTRA COAT FOR CEILING
- R.C.C. : 1:2:4 FOR SLABS & LINTELS
- WOOD WORK : ALL WOOD WORKS IN BEST QUALITY TIMBER
- WEATHERING : 8 JELLY LIME MORTAR OVER ROOF COURSE
- SLAB : ONE LAYER OF COUNTRY TILES
- STEPS : RISER 75, TREAD 150 & WIDTH 3

SCHEDULE OF JOINERY:-

TYPE	DETAIL	SIZE
D1	DOOR	3'3" x 7'0"
D2	DOOR	2'6" x 7'0"
W1	WINDOW	5'0" x 4'0"
V1	VENTILATOR	6'0" x 2'0"
V2	VENTILATOR	2'0" x 2'0"

AREA STATEMENT

	SQ.M
PLOT AREA (DOCUMENT)	2266.35
(PATTA)	2300.00
GROUND FLOOR	764.72
FIRST FLOOR	764.72
SECOND FLOOR	764.72
THIRD FLOOR	764.72
TOTAL AREA	3058.88
PLOT COVERAGE	33.74 %
F.S.I	1.344

COLOUR INDEX:-

- PROPOSED
- ROAD
- SITE BOUNDARY

SCALE 1" = 8' OR 1:100

NO. OF STUDENTS = 850 NOS
NO. OF STAFF = 25 NOS
TOTAL = 875 NOS

OWNER

S. ATHANAN, S.E.
CHAR. & SURVEYOR
C. No. 12345
6, Nallur Road, S. P. 7, Madurai
Chennai - 625 004
Mobile: 9845678901

LICENSED SURVEYOR

PROPOSED PRIMARY SCHOOL BUILDING AT OUR
 LADY NAGAR, MADURAVOYAL, CHENNAI BEARING
 S.NO:320/1, PATTANOS: 1518 ,1519 & 2109,PATA
 S.NO: 320/1B,320/1E & 320/1F, MADURAVOYAL, VILLAGE
 AMBATTUR TALUK, THIRUVALLUR DISTRICT.
 C4/14699/2005

SPECIFICATION:-

BRICK WORK	: C.M 1:8 FOR SUPER STRUCTURE
PLASTERING	: C.M 1:5 FOR WALLS & 1:3 FOR CEILING
CEMENT PAINT	: 2 COATS FOR WALLS & 1 EXTRA COAT FOR CEILING
R.C.C.	: 1:2:4 FOR SLABS & LINTELS
WOOD WORK	: ALL WOOD WORK IN BEST QUALITY TIMBER
WEATHERING	: B.JELLY LIME MORTAR OVER ROOF
COURSE	: SLAB ONE LAYER OF COUNTRY TILES
STEPS	: RISER 7", TREAD 10" & WIDTH 3"

SCHEDULE OF JOINERY:-

TYPE	DETAIL	SIZE
D1	DOOR	3'3"x7'0"
D2	DOOR	2'6"x7'0"
W1	WINDOW	5'0"x4'0"
V1	VENTILATOR	6'0"x2'0"
V2	VENTILATOR	2'0"x2'0"

COLOUR INDEX:-

PROPOSED	
ROAD	
SITE BOUNDARY	

SCALE 1" = 8' OR 1:100

P. Elrani
OWNER

P. Elrani
LICENSED SURVEYOR

